SUPER MARKET BILLING SYSTEM

WHAT IS A GO-TO-MARKET STRATEGY?

Problem Statement

Design and implement a supermarket billing system using Python that effectively handles multiple functionalities. The system should allow for the input of multiple items, process their individual prices, and apply discounts where applicable. Using conditional statements and loops, the program should calculate the total bill, including any applicable discounts, and generate an itemized receipt for the customer. The system should be interactive and capable of handling real-time input, ensuring accuracy and clarity in the final output.

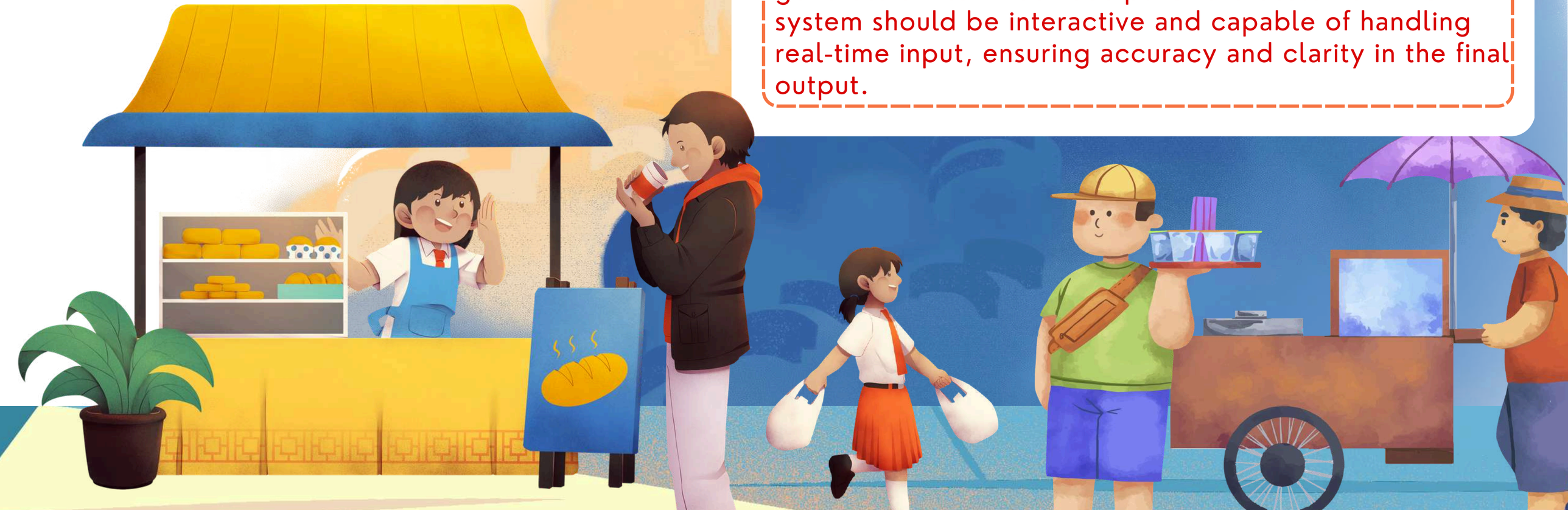

KEY REQUIREMENTS

The system must allow for multiple items to be processed in a single transaction.
Use conditional statements to apply discounts based on criteria (e.g., total amount, item type, or promotions).
Calculate and display the subtotal, any discounts applied, and the final total amount due.
The itemized bill should display the name, quantity, price of each item, and the final total after discounts.
Utilize loops to handle continuous input of items until the billing process is complete.

SUBMISSION GUIDELINES

- Submit your solution in the form of a Jupyter Notebook (.ipynb file).
- Ensure the code is well-commented to explain the logic and structure.
- Include sample input/output scenarios within the notebook to demonstrate the system's functionality.

Tip: Consider organizing your notebook with clear headings (e.g., Overview, Algorithm, Implementation, Testing) and keep input prompts user-friendly.